

**OFFENDERS IN NEW JERSEY CORRECTIONAL INSTITUTIONS
ON JANUARY 1, 2010, BY AGE**

The age of the offender is the chronological age as of January 1, 2010.

OFFENDERS IN CORRECTIONAL INSTITUTIONS BY AGE

Age	Total		Prison Males		Youth Complex		ADTC		Edna Mahan		Other Facilities	
	#	%	#	%	#	%	#	%	#	%	#	%
TOTAL OFFENDERS	24,808	100%	15,523	100%	4,190	100%	685	100%	849	100%	3,561	100%
< 17 Years	3	0%	0	0%	2	0%	0	0%	0	0%	1	0%
17 Years	19	0%	1	0%	18	0%	0	0%	0	0%	0	0%
18-20 Years	735	3%	87	1%	571	14%	8	1%	13	2%	56	2%
21-22 Years	1,602	6%	351	2%	1,044	25%	12	2%	38	4%	157	4%
23-24 Years	1,876	8%	609	4%	990	24%	19	3%	50	6%	208	6%
25-27 Years	2,925	12%	1,326	9%	1,112	27%	24	4%	81	10%	382	11%
28-30 Years	2,973	12%	1,941	13%	422	10%	33	5%	84	10%	493	14%
31-33 Years	2,462	10%	1,897	12%	25	1%	45	7%	85	10%	410	12%
34-36 Years	2,068	8%	1,609	10%	3	0%	41	6%	78	9%	337	9%
37-39 Years	2,185	9%	1,650	11%	0	0%	58	8%	87	10%	390	11%
40-44 Years	3,007	12%	2,232	14%	1	0%	98	14%	144	17%	532	15%
45-49 Years	2,385	10%	1,817	12%	1	0%	121	18%	103	12%	343	10%
50-54 Years	1,304	5%	1,002	6%	0	0%	85	12%	56	7%	161	5%
55-59 Years	658	3%	532	3%	1	0%	54	8%	14	2%	57	2%
60-64 Years	356	1%	279	2%	0	0%	45	7%	9	1%	23	1%
65+ Years	250	1%	190	1%	0	0%	42	6%	7	1%	11	0%
Unspecified	0	0%	0	0%	0	0%	0	0%	0	0%	0	0%

- The median age for adult residents is 33 years.
- Three percent (3%) of all adult offenders are 20 years of age or younger.
- Thirty-eight percent (38%) of all adult offenders are between the ages of 21-30.
- Twenty-seven percent (27%) of all adult offenders are 31 to 39 years of age.
- Thirty-two percent (32%) of all adult offenders are 40 years of age and older.

Prison Complex Offenders By Age

Institution	Total	< 17 Years	17 Years	18-20 Years	21-22 Years	23-24 Years	25-27 Years	28-30 Years	31-33 Years	34-36 Years	37-39 Years	40-44 Years	45-49 Years	50-54 Years	55-59 Years	60-64 Years	65+ Years	Unspec
Bayside	1,307	0	0	2	18	39	93	197	204	164	158	184	135	73	26	9	5	0
Main	100%	0%	0%	0%	1%	3%	7%	15%	16%	13%	12%	14%	10%	6%	2%	1%	0%	0%
Bayside	640	0	0	0	3	6	29	83	88	69	82	103	113	41	13	6	4	0
Farm	100%	0%	0%	0%	0%	1%	5%	13%	14%	11%	13%	16%	18%	6%	2%	1%	1%	0%
Bayside	281	0	0	0	1	7	22	34	37	30	41	48	34	18	5	3	1	0
Ancora	100%	0%	0%	0%	0%	2%	8%	12%	13%	11%	15%	17%	12%	6%	2%	1%	0%	0%
Bayside Total	2,228	0	0	2	22	52	144	314	329	263	281	335	282	132	44	18	10	0
	100%	0%	0%	0%	1%	2%	6%	14%	15%	12%	13%	15%	13%	6%	2%	1%	0%	0%
CRAF	180	0	0	0	0	1	11	19	26	16	23	35	29	10	8	1	1	0
Jones Farm	100%	0%	0%	0%	0%	1%	6%	11%	14%	9%	13%	19%	16%	6%	4%	1%	1%	0%
CRAF	641	0	1	33	34	31	81	102	67	56	54	79	57	22	12	7	5	0
Reception	100%	0%	0%	5%	5%	5%	13%	16%	10%	9%	8%	12%	9%	3%	2%	1%	1%	0%
CRAF Total	821	0	1	33	34	32	92	121	93	72	77	114	86	32	20	8	6	0
	100%	0%	0%	4%	4%	4%	11%	15%	11%	9%	9%	14%	10%	4%	2%	1%	1%	0%
East Jersey	1,351	0	0	0	5	18	83	135	164	144	136	206	194	124	73	37	32	0
Main	100%	0%	0%	0%	0%	1%	6%	10%	12%	11%	10%	15%	14%	9%	5%	3%	2%	0%
East Jersey	110	0	0	0	0	0	6	17	17	11	11	21	17	10	0	0	0	0
Camp	100%	0%	0%	0%	0%	0%	5%	15%	15%	10%	10%	19%	15%	9%	0%	0%	0%	0%
East Jersey	442	0	0	3	19	56	71	77	42	47	37	42	26	11	7	2	2	0
Ad Seg	100%	0%	0%	1%	4%	13%	16%	17%	10%	11%	8%	10%	6%	2%	2%	0%	0%	0%
East Jersey Total	1,903	0	0	3	24	74	160	229	223	202	184	269	237	145	80	39	34	0
	100%	0%	0%	0%	1%	4%	8%	12%	12%	11%	10%	14%	12%	8%	4%	2%	2%	0%

Prison Complex Offenders By Age

Institution	Total	< 17 Years	17 Years	18-20 Years	21-22 Years	23-24 Years	25-27 Years	28-30 Years	31-33 Years	34-36 Years	37-39 Years	40-44 Years	45-49 Years	50-54 Years	55-59 Years	60-64 Years	65+ Years	Unspec
Midstate	642 100%	0 0%	0 0%	0 0%	16 2%	26 4%	55 9%	62 10%	74 12%	52 8%	70 11%	111 17%	96 15%	47 7%	20 3%	8 1%	5 1%	0 0%
NJ State Prison Ad Seg Female	29 100%	0 0%	0 0%	2 7%	3 10%	3 10%	6 21%	7 24%	4 14%	0 0%	1 3%	0 0%	3 10%	0 0%	0 0%	0 0%	0 0%	0 0%
NJ State Prison Main	1,894 100%	0 0%	0 0%	9 0%	42 2%	76 4%	174 9%	189 10%	191 10%	178 9%	201 10%	280 15%	222 12%	139 7%	91 5%	60 3%	42 2%	0 0%
NJ State Prison Total	1,923 100%	0 0%	0 0%	11 1%	45 2%	79 4%	180 9%	196 10%	195 10%	178 9%	202 11%	280 15%	225 12%	139 7%	91 5%	60 3%	42 2%	0 0%
Northern Main	2,105 100%	0 0%	0 0%	13 1%	58 3%	99 5%	176 8%	245 12%	263 12%	229 11%	238 11%	310 15%	203 10%	135 6%	75 4%	43 2%	18 1%	0 0%
Northern Ad Seg Male	491 100%	0 0%	0 0%	14 3%	62 13%	79 16%	99 20%	86 18%	40 8%	25 5%	27 5%	24 5%	18 4%	12 2%	1 0%	4 1%	0 0%	0 0%
Northern Total	2,596 100%	0 0%	0 0%	27 1%	120 5%	178 7%	275 11%	331 13%	303 12%	254 10%	265 10%	334 13%	221 9%	147 6%	76 3%	47 2%	18 1%	0 0%
Southern	2,047 100%	0 0%	0 0%	1 0%	34 2%	41 2%	147 7%	288 14%	280 14%	240 12%	244 12%	319 16%	250 12%	116 6%	60 3%	20 1%	7 0%	0 0%
South Woods	3,363 100%	0 0%	0 0%	10 0%	56 2%	127 4%	273 8%	400 12%	400 12%	348 10%	327 10%	470 14%	420 12%	244 7%	141 4%	79 2%	68 2%	0 0%
SUBTOTAL PRISON MALES	15,523 100%	0 0%	1 0%	87 1%	351 2%	609 4%	1,326 9%	1,941 13%	1,897 12%	1,609 10%	1,650 11%	2,232 14%	1,817 12%	1,002 6%	532 3%	279 2%	190 1%	0 0%

Prison Complex Offenders By Age

Institution	Total	< 17 Years	17 Years	18-20 Years	21-22 Years	23-24 Years	25-27 Years	28-30 Years	31-33 Years	34-36 Years	37-39 Years	40-44 Years	45-49 Years	50-54 Years	55-59 Years	60-64 Years	65+ Years	Unspec
ADTC	685	0	0	8	12	19	24	33	45	41	58	98	121	85	54	45	42	0
	100%	0%	0%	1%	2%	3%	4%	5%	7%	6%	8%	14%	18%	12%	8%	7%	6%	0%
Subtotal	16,208	0	1	95	363	628	1,350	1,974	1,942	1,650	1,708	2,330	1,938	1,087	586	324	232	0
	100%	0%	0%	1%	2%	4%	8%	12%	12%	10%	11%	14%	12%	7%	4%	2%	1%	0%
Mahan - Female Prison	849	0	0	13	38	50	81	84	85	78	87	144	103	56	14	9	7	0
	100%	0%	0%	2%	4%	6%	10%	10%	10%	9%	10%	17%	12%	7%	2%	1%	1%	0%
Total Prison Complex	17,057	0	1	108	401	678	1,431	2,058	2,027	1,728	1,795	2,474	2,041	1,143	600	333	239	0
	100%	0%	0%	1%	2%	4%	8%	12%	12%	10%	11%	15%	12%	7%	4%	2%	1%	0%

ADTC

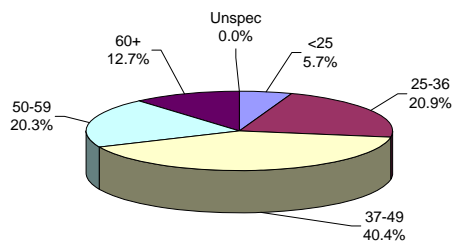

The median age at ADTC is 45 years.

Thirty-three percent (33%) of the ADTC offenders are 50 years of age or older. This may be compared with 13% of male prison complex offenders and 10% of female (Edna Mahan) offenders.

PRISON MALES

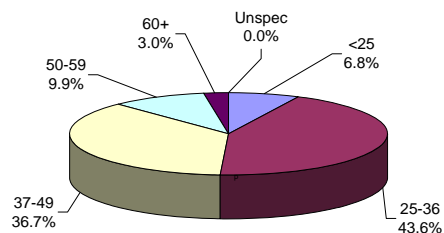

The median age for prison complex males (excluding ADTC) is 36 years.

Forty-four percent (44%) of the male prison complex population are age 25 to 36.

FEMALE FACILITIES

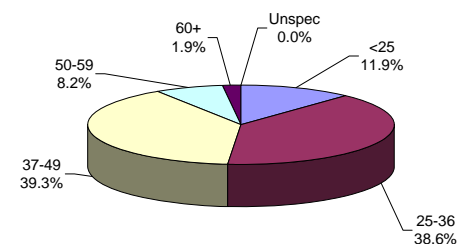

The median age for female inmates (Edna Mahan) is 36 years.

Thirty-nine percent (39%) of the women at Edna Mahan are age 25 to 36.

Youth Complex Offenders By Age

Institution	Total	< 17 Years	17 Years	18-20 Years	21-22 Years	23-24 Years	25-27 Years	28-30 Years	31-33 Years	34-36 Years	37-39 Years	40-44 Years	45-49 Years	50-54 Years	55-59 Years	60-64 Years	65+ Years	Unspec
Garden State	1,816 100%	1 0%	10 1%	212 12%	399 22%	439 24%	509 28%	231 13%	11 1%	2 0%	0 0%	1 0%	0 0%	0 0%	1 0%	0 0%	0 0%	0 0%
Mountainview	1,159 100%	1 0%	1 0%	190 16%	332 29%	273 24%	281 24%	77 7%	4 0%	0 0%	0 0%	0 0%	0 0%	0 0%	0 0%	0 0%	0 0%	0 0%
Wagner Main	829 100%	0 0%	4 0%	97 12%	194 23%	188 23%	243 29%	94 11%	7 1%	1 0%	0 0%	0 0%	1 0%	0 0%	0 0%	0 0%	0 0%	0 0%
Wagner Ad Seg	222 100%	0 0%	3 1%	57 26%	83 37%	58 26%	13 6%	8 4%	0 0%	0 0%	0 0%	0 0%	0 0%	0 0%	0 0%	0 0%	0 0%	0 0%
Wagner Minimum Units	164 100%	0 0%	0 0%	15 9%	36 22%	32 20%	66 40%	12 7%	3 2%	0 0%	0 0%	0 0%	0 0%	0 0%	0 0%	0 0%	0 0%	0 0%
Wagner Total	1,215 100%	0 0%	7 1%	169 14%	313 26%	278 23%	322 27%	114 9%	10 1%	1 0%	0 0%	0 0%	1 0%	0 0%	0 0%	0 0%	0 0%	0 0%
Total Youth	4,190 100%	2 0%	18 0%	571 14%	1,044 25%	990 24%	1,112 27%	422 10%	25 1%	3 0%	0 0%	1 0%	1 0%	0 0%	1 0%	0 0%	0 0%	0 0%

Offenders In Other Facilities By Age

Institution	Total	< 17 Years	17 Years	18-20 Years	21-22 Years	23-24 Years	25-27 Years	28-30 Years	31-33 Years	34-36 Years	37-39 Years	40-44 Years	45-49 Years	50-54 Years	55-59 Years	60-64 Years	65+ Years	Unspec
Central Medical	7	0	0	0	0	0	1	0	0	0	1	1	1	0	2	0	1	0
	100%	0%	0%	0%	0%	0%	14%	0%	0%	0%	14%	14%	14%	0%	29%	0%	14%	0%
County Jail	598	1	0	10	9	27	62	117	83	57	54	73	58	24	14	6	3	0
	100%	0%	0%	2%	2%	5%	10%	20%	14%	10%	9%	12%	10%	4%	2%	1%	1%	0%
Halfway House	2,956	0	0	46	148	181	319	376	327	280	335	458	284	137	41	17	7	0
	100%	0%	0%	2%	5%	6%	11%	13%	11%	9%	11%	15%	10%	5%	1%	1%	0%	0%
Total Other Facilities	3,561	1	0	56	157	208	382	493	410	337	390	532	343	161	57	23	11	0
	100%	0%	0%	2%	4%	6%	11%	14%	12%	9%	11%	15%	10%	5%	2%	1%	0%	0%

YOUTH COMPLEX

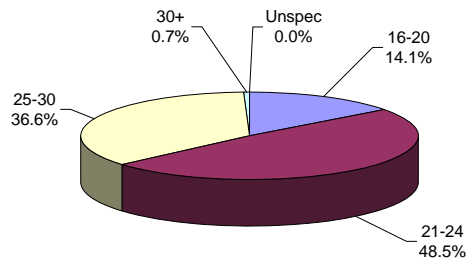

The median age for the youth complex is 23 years.

Eighty-five percent (85%) of all youth complex inmates are between the ages of 21 and 30.

Sixty-three percent (63%) are less than 25 years of age.

OFFENDERS IN OTHER FACILITIES

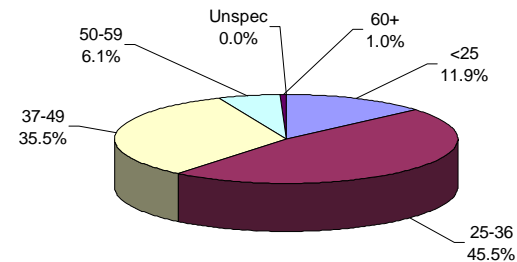

The median age for offenders in 'other facilities' is 34 years.

The median age for offenders housed in county jail is 33 years; while offenders in halfway houses have a median age of 34 years.