

**OFFENDERS IN NEW JERSEY CORRECTIONAL INSTITUTIONS  
ON JANUARY 1, 2009, BY AGE**

The age of the offender is the chronological age as of January 1, 2009.

**OFFENDERS IN CORRECTIONAL INSTITUTIONS BY AGE**

Age	Total		Prison Males		Youth Complex		ADTC		Edna Mahan		Other Facilities	
	#	%	#	%	#	%	#	%	#	%	#	%
TOTAL OFFENDERS	25,436	100%	16,560	100%	4,235	100%	678	100%	929	100%	3,034	100%
< 17 Years	4	0%	0	0%	4	0%	0	0%	0	0%	0	0%
17 Years	19	0%	0	0%	19	0%	0	0%	0	0%	0	0%
18-20 Years	801	3%	117	1%	600	14%	4	1%	17	2%	63	2%
21-22 Years	1,619	6%	381	2%	1,030	24%	15	2%	41	4%	152	5%
23-24 Years	1,988	8%	684	4%	1,038	25%	19	3%	53	6%	194	6%
25-27 Years	2,999	12%	1,413	9%	1,087	26%	21	3%	103	11%	375	12%
28-30 Years	3,110	12%	2,109	13%	434	10%	36	5%	107	12%	424	14%
31-33 Years	2,422	10%	1,944	12%	21	0%	38	6%	76	8%	343	11%
34-36 Years	2,219	9%	1,792	11%	1	0%	54	8%	81	9%	291	10%
37-39 Years	2,274	9%	1,795	11%	0	0%	57	8%	105	11%	317	10%
40-44 Years	3,149	12%	2,460	15%	1	0%	106	16%	148	16%	434	14%
45-49 Years	2,332	9%	1,858	11%	0	0%	114	17%	114	12%	246	8%
50-54 Years	1,291	5%	1,024	6%	0	0%	83	12%	50	5%	134	4%
55-59 Years	674	3%	564	3%	0	0%	54	8%	16	2%	40	1%
60-64 Years	313	1%	245	1%	0	0%	39	6%	13	1%	16	1%
65+ Years	222	1%	174	1%	0	0%	38	6%	5	1%	5	0%
Unspecified	0	0%	0	0%	0	0%	0	0%	0	0%	0	0%

- The median age for adult residents is 33 years.
- Three percent (3%) of all adult offenders are 20 years of age or younger.
- Thirty-eight percent (38%) of all adult offenders are between the ages of 21-30.
- Twenty-eight percent (28%) of all adult offenders are 31 to 39 years of age.
- Thirty-one percent (31%) of all adult offenders are 40 years of age and older.

### Prison Complex Offenders By Age

Institution	Total	< 17 Years	17 Years	18-20 Years	21-22 Years	23-24 Years	25-27 Years	28-30 Years	31-33 Years	34-36 Years	37-39 Years	40-44 Years	45-49 Years	50-54 Years	55-59 Years	60-64 Years	65+ Years	Unspec
<b>Bayside Main</b>	1,305 100%	0 0%	0 0%	1 0%	9 1%	26 2%	104 8%	185 14%	185 14%	177 14%	156 12%	189 14%	148 11%	80 6%	27 2%	11 1%	7 1%	0 0%
<b>Bayside Farm</b>	645 100%	0 0%	0 0%	0 0%	6 1%	12 2%	30 5%	84 13%	85 13%	78 12%	82 13%	120 19%	92 14%	32 5%	13 2%	8 1%	3 0%	0 0%
<b>Bayside Ancora</b>	343 100%	0 0%	0 0%	0 0%	3 1%	7 2%	21 6%	37 11%	51 15%	37 11%	53 15%	66 19%	44 13%	19 6%	4 1%	1 0%	0 0%	0 0%
<b>Bayside Total</b>	2,293 100%	0 0%	0 0%	1 0%	18 1%	45 2%	155 7%	306 13%	321 14%	292 13%	291 13%	375 16%	284 12%	131 6%	44 2%	20 1%	10 0%	0 0%
<b>CRAF Jones Farm</b>	212 100%	0 0%	0 0%	0 0%	0 0%	0 0%	39 18%	29 14%	18 8%	14 7%	23 11%	35 17%	34 16%	15 7%	3 1%	1 0%	1 0%	0 0%
<b>CRAF Reception</b>	628 100%	0 0%	0 0%	36 6%	45 7%	39 6%	73 12%	88 14%	70 11%	63 10%	49 8%	77 12%	45 7%	25 4%	11 2%	3 0%	4 1%	0 0%
<b>CRAF Total</b>	840 100%	0 0%	0 0%	36 4%	45 5%	39 5%	112 13%	117 14%	88 10%	77 9%	72 9%	112 13%	79 9%	40 5%	14 2%	4 0%	5 1%	0 0%
<b>East Jersey Main</b>	1,346 100%	0 0%	0 0%	2 0%	2 0%	26 2%	89 7%	156 12%	149 11%	149 11%	135 10%	211 16%	192 14%	108 8%	70 5%	24 2%	33 2%	0 0%
<b>East Jersey Camp</b>	115 100%	0 0%	0 0%	0 0%	0 0%	0 0%	5 4%	12 10%	13 11%	14 12%	13 11%	26 23%	20 17%	10 9%	2 2%	0 0%	0 0%	0 0%
<b>East Jersey Ad Seg</b>	421 100%	0 0%	0 0%	3 1%	14 3%	52 12%	66 16%	63 15%	61 14%	35 8%	39 9%	38 9%	27 6%	13 3%	3 1%	6 1%	1 0%	0 0%
<b>East Jersey Total</b>	1,882 100%	0 0%	0 0%	5 0%	16 1%	78 4%	160 9%	231 12%	223 12%	198 11%	187 10%	275 15%	239 13%	131 7%	75 4%	30 2%	34 2%	0 0%

### Prison Complex Offenders By Age

Institution	Total	< 17 Years	17 Years	18-20 Years	21-22 Years	23-24 Years	25-27 Years	28-30 Years	31-33 Years	34-36 Years	37-39 Years	40-44 Years	45-49 Years	50-54 Years	55-59 Years	60-64 Years	65+ Years	Unspec
Midstate	639	0	0	1	13	26	77	72	58	61	72	103	67	40	34	9	6	0
	100%	0%	0%	0%	2%	4%	12%	11%	9%	10%	11%	16%	10%	6%	5%	1%	1%	0%
NJ State Prison Ad Seg Female	27	0	0	7	2	6	3	2	2	1	3	1	0	0	0	0	0	0
	100%	0%	0%	26%	7%	22%	11%	7%	7%	4%	11%	4%	0%	0%	0%	0%	0%	0%
NJ State Prison Main	1,792	0	0	8	55	103	131	185	188	197	170	254	201	124	91	52	33	0
	100%	0%	0%	0%	3%	6%	7%	10%	10%	11%	9%	14%	11%	7%	5%	3%	2%	0%
NJ State Prison Total	1,819	0	0	15	57	109	134	187	190	198	173	255	201	124	91	52	33	0
	100%	0%	0%	1%	3%	6%	7%	10%	10%	11%	10%	14%	11%	7%	5%	3%	2%	0%
Northern Main	2,260	0	0	21	70	142	207	324	255	240	266	307	200	118	62	34	14	0
	100%	0%	0%	1%	3%	6%	9%	14%	11%	11%	12%	14%	9%	5%	3%	2%	1%	0%
Northern Ad Seg Male	500	0	0	20	58	59	91	61	47	40	29	35	32	18	4	4	2	0
	100%	0%	0%	4%	12%	12%	18%	12%	9%	8%	6%	7%	6%	4%	1%	1%	0%	0%
Northern Total	2,760	0	0	41	128	201	298	385	302	280	295	342	232	136	66	38	16	0
	100%	0%	0%	1%	5%	7%	11%	14%	11%	10%	11%	12%	8%	5%	2%	1%	1%	0%
Riverfront	900	0	0	1	10	36	74	114	108	96	109	131	100	67	31	13	10	0
	100%	0%	0%	0%	1%	4%	8%	13%	12%	11%	12%	15%	11%	7%	3%	1%	1%	0%
Southern	2,089	0	0	0	14	40	117	286	298	252	269	367	256	114	57	14	5	0
	100%	0%	0%	0%	1%	2%	6%	14%	14%	12%	13%	18%	12%	5%	3%	1%	0%	0%
South Woods	3,338	0	0	17	80	110	286	411	356	338	327	500	400	241	152	65	55	0
	100%	0%	0%	1%	2%	3%	9%	12%	11%	10%	10%	15%	12%	7%	5%	2%	2%	0%
<b>SUBTOTAL PRISON MALES</b>	<b>16,560</b>	<b>0</b>	<b>0</b>	<b>117</b>	<b>381</b>	<b>684</b>	<b>1,413</b>	<b>2,109</b>	<b>1,944</b>	<b>1,792</b>	<b>1,795</b>	<b>2,460</b>	<b>1,858</b>	<b>1,024</b>	<b>564</b>	<b>245</b>	<b>174</b>	<b>0</b>
	<b>100%</b>	<b>0%</b>	<b>0%</b>	<b>1%</b>	<b>2%</b>	<b>4%</b>	<b>9%</b>	<b>13%</b>	<b>12%</b>	<b>11%</b>	<b>11%</b>	<b>15%</b>	<b>11%</b>	<b>6%</b>	<b>3%</b>	<b>1%</b>	<b>1%</b>	<b>0%</b>

## Prison Complex Offenders By Age

Institution	Total	< 17 Years	17 Years	18-20 Years	21-22 Years	23-24 Years	25-27 Years	28-30 Years	31-33 Years	34-36 Years	37-39 Years	40-44 Years	45-49 Years	50-54 Years	55-59 Years	60-64 Years	65+ Years	Unspec
ADTC	678 100%	0 0%	0 0%	4 1%	15 2%	19 3%	21 3%	36 5%	38 6%	54 8%	57 8%	106 16%	114 17%	83 12%	54 8%	39 6%	38 6%	0 0%
Subtotal	17,238 100%	0 0%	0 0%	121 1%	396 2%	703 4%	1,434 8%	2,145 12%	1,982 11%	1,846 11%	1,852 11%	2,566 15%	1,972 11%	1,107 6%	618 4%	284 2%	212 1%	0 0%
Mahan - Female Prison	929 100%	0 0%	0 0%	17 2%	41 4%	53 6%	103 11%	107 12%	76 8%	81 9%	105 11%	148 16%	114 12%	50 5%	16 2%	13 1%	5 1%	0 0%
Total Prison Complex	18,167 100%	0 0%	0 0%	138 1%	437 2%	756 4%	1,537 8%	2,252 12%	2,058 11%	1,927 11%	1,957 11%	2,714 15%	2,086 11%	1,157 6%	634 3%	297 2%	217 1%	0 0%

**ADTC**

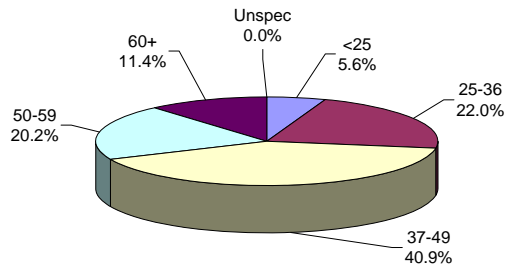

The median age at ADTC is 44 years.

Thirty-two percent (32%) of the ADTC offenders are 50 years of age or older. This may be compared with 12% of male prison complex offenders and 9% of female (Edna Mahan) offenders.

**PRISON MALES**

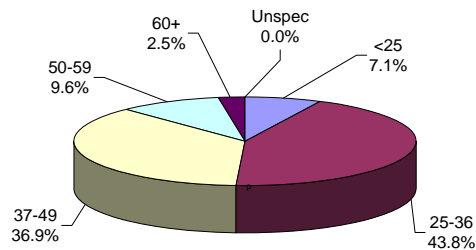

The median age for prison complex males (excluding ADTC) is 36 years.

Forty-four percent (44%) of the male prison complex population are age 25 to 36.

**FEMALE FACILITIES**

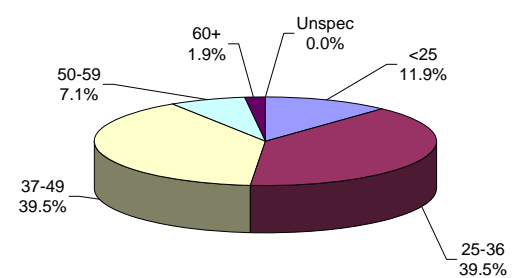

The median age for female inmates (Edna Mahan) is 36 years.

Forty percent (40%) of the women at Edna Mahan are age 25 to 36.



## Offenders In Other Facilities By Age

Institution	Total	< 17 Years	17 Years	18-20 Years	21-22 Years	23-24 Years	25-27 Years	28-30 Years	31-33 Years	34-36 Years	37-39 Years	40-44 Years	45-49 Years	50-54 Years	55-59 Years	60-64 Years	65+ Years	Unspec
Central Medical	13	0	0	0	1	0	1	1	0	0	2	3	0	2	1	2	0	0
	100%	0%	0%	0%	8%	0%	8%	8%	0%	0%	15%	23%	0%	15%	8%	15%	0%	0%
County Jail	442	0	0	21	29	23	55	60	48	31	44	64	44	19	2	1	1	0
	100%	0%	0%	5%	7%	5%	12%	14%	11%	7%	10%	14%	10%	4%	0%	0%	0%	0%
Halfway House	2,579	0	0	42	122	171	319	363	295	260	271	367	202	113	37	13	4	0
	100%	0%	0%	2%	5%	7%	12%	14%	11%	10%	11%	14%	8%	4%	1%	1%	0%	0%
<b>Total Other Facilities</b>	<b>3,034</b>	<b>0</b>	<b>0</b>	<b>63</b>	<b>152</b>	<b>194</b>	<b>375</b>	<b>424</b>	<b>343</b>	<b>291</b>	<b>317</b>	<b>434</b>	<b>246</b>	<b>134</b>	<b>40</b>	<b>16</b>	<b>5</b>	<b>0</b>
	<b>100%</b>	<b>0%</b>	<b>0%</b>	<b>2%</b>	<b>5%</b>	<b>6%</b>	<b>12%</b>	<b>14%</b>	<b>11%</b>	<b>10%</b>	<b>10%</b>	<b>14%</b>	<b>8%</b>	<b>4%</b>	<b>1%</b>	<b>1%</b>	<b>0%</b>	<b>0%</b>

### YOUTH COMPLEX

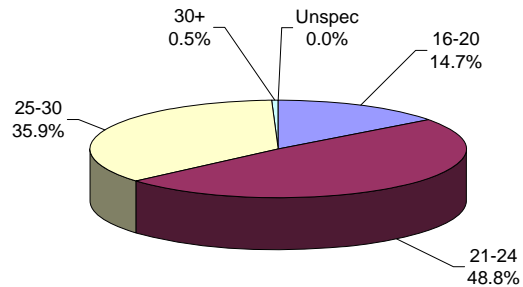

The median age for the youth complex is 23 years.

Eighty-five percent (85%) of all youth complex inmates are between the ages of 21 and 30.

Sixty-four percent (64%) are less than 25 years of age.

### OFFENDERS IN OTHER FACILITIES

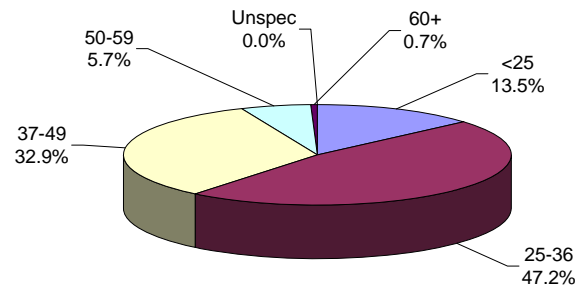

The median age for offenders in 'other facilities' is 33 years.

The median age for offenders housed in county jail is 32 years; while offenders in halfway houses have a median age of 33 years.